

# Wauchope High School Newsletter



Wauchope High School Leaders 2017

## Calendar of events

Year 12 Half Yearly Exams	Monday 2th March to Wednesday 5th April
Sydney Royal Easter Show Excursion	Thursday 6th April
Anzac Day Service	Friday 7th April 9am COLA
School Resumes	Wednesday 26th April
Cross Country	Friday 28th April 1:45pm
Excellence Assembly	Thursday 4th May 2pm
NAPLAN	Tuesday 9th to Thursday 11th May

### Inside this issue:

<a href="#">Welcome to High School</a>	2
<a href="#">Hospitality Café</a>	3
<a href="#">World's Greatest Shave</a>	4
<a href="#">Drama goes to the Theatre</a>	4
<a href="#">HSIE excursion to Sydney</a>	5
<a href="#">Library News</a>	7
<a href="#">Parent Teacher Night</a>	8
<a href="#">Mock Trial Team</a>	9
<a href="#">Boys Basketball</a>	9
<a href="#">Year 12 Exam Timetable</a>	10
<a href="#">NAPLAN</a>	12
<a href="#">Year 9 Camp</a>	14
<a href="#">Term 2 Sport Choices</a>	15
<a href="#">Community News</a>	16

### **Year 9 NAPLAN and the HSC Minimum Literacy and Numeracy Standard**

Recently the Minister for Education announced new HSC Minimum Literacy and Numeracy Standards for all students in NSW. These changes require that from 2020, Year 12 students, therefore students in Year 9, 2017 and beyond, must reach a minimum standard of literacy and numeracy for the award of the HSC credential.

The standard is set at a practical level, mapped against the Australian Core Skills Framework Level 3 - a nationally agreed standard of functional literacy and numeracy. Sample questions in reading and numeracy, and examples of writing prompts are available here <https://hsc literacy numeracy.nesa.nsw.edu.au/>.

From this year onwards our students may prequalify for this minimum standard by achieving Band 8 or above in their Year 9 NAPLAN reading, writing and numeracy tests. It is important to understand that the NSW Educational Standards Authority (NESA) does not expect that all students will achieve Band 8 or above in their Year 9 NAPLAN tests.

Those students that do not achieve this standard in Year 9 will have multiple opportunities to achieve the standard through online tests. These online tests will be available for students to sit, if required, at least twice a year in Years 10, 11 and 12. NESA does expect the vast majority of students to meet the HSC minimum standard by the time they complete Year 12.

Students that are able to demonstrate this standard in Year 9 will prequalify for this component of the HSC when they reach Year 12. Students will not be excluded from the HSC on the basis of their results in Year 9 NAPLAN or subsequent online tests.

It is important that we encourage all of our students to give their best effort in attempting this year's NAPLAN tests as it enables Year 9 to prequalify for the HSC and it allows us to identify the best forms of support to provide for our Year 7 and Year 9 students into the future. I ask for your support and encouragement for your child in working towards this important goal.

I will be providing our educational community with further information about this work in coming weeks.

Glen Sawle  
Principal

Email : [wauchope-h.school@det.nsw.edu.au](mailto:wauchope-h.school@det.nsw.edu.au)  
website: <http://www.wauchope-h.schools.nsw.edu.au>



# Welcome to High School Night



Mr Sawle and Mr Dixon, Year 7 Advisor 2018



Thank you to our helpers



High Five from the Double J's



Mr Reid explaining the Data Loggers .



Ms Sipkes explaining the role of the Treehouse



Ms Jones explaining class structure and the curriculum

On Thursday 16th March parents and carers of students in years 5, 6 and 7 were invited to the school to see first hand what the high school has to offer. There was a disco running for the junior students, and a sausage sizzle to keep the hunger at bay . Towards the end of the afternoon, at the parents' forum, Mr Sawle explained the future direction of Wauchope High School...your local high school.

## WHS Hospitality Café



Our hospitality students tested their skills at a recent staff café . The students served customers, took orders, prepared food and beverages and cleaned the kitchen after. This café is designed to give students experience and confidence, they exceeded all expectations.

Thank you Mrs James and the students who did an excellent job



Josh Hughes recently took part in the World's Greatest Shave to raise money for the Leukaemia Foundation as the school assembly and his proud family looked on.

Congratulations and thank you Josh for raising in excess of \$500

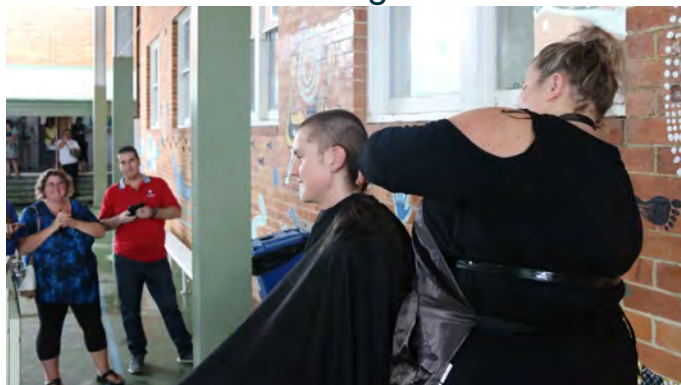

## Year 11 and 12 Drama class go to the theatre



On Thursday 16<sup>th</sup> March Year 11 and 12 Elective Drama students travelled to Newcastle to see a production of 'Neighbourhood Watch'. Here is what they had to say;

*"It was riveting"* Tarnay.....*"Neighbourhood Watch was emotional, funny and the acting was amazing"* Georgia.....*"The set was awesome and Jovanka's singing was beautiful"* Rose..  
*"I cried and cried when Ana died"* Kirra

Thanks to Paul our driver and Mrs Jensen for being great!

## HSIE Excursion to Sydney

On the 8th, 9th and 10th of March, 32 HSIE students from Year 11 undertook an excursion to Sydney under the supervision of Mrs McGufficke, Mr Houlahan and Mrs Munro. The purpose of the excursion was to take part in a variety of education activities such as fieldwork on urban growth and decline, Twitter for a business case study, the Supreme Court of NSW, a seminar from the Federal police, the State and Mitchell Library, The Sydney Jewish Museum and the Nicholson Museum.



**Circular Quay**

All educational activities undertaken during this excursion support and consolidate the learning that occurs in the classroom over the next 18 months. Despite the busy itinerary, Wauchope High students displayed exemplary behaviour and were great ambassadors for the school and themselves.



**The Nicholson Museum**

The Legal Studies students had an action packed two days on the excursion. Thursday necessitated an early start as the students started the day at the Supreme Court. Wayne Gleeson from the Institute of Law organised a number of activities which involved sitting in the murder trial of Ron Medich who has been charged with the murder of Michael McQuirk, who was shot dead by a “hitman” in front of his 10 year old son. Medich was not the shooter but it has been alleged that he hired the shooter. Although a long technical argument took place regarding instructions to be given to the Jury took precedence, the students did get to see the defendant who looked like a smartly dressed grandfather. It is hard to reconcile the offence with the defendant. This case is still ongoing.



**Ferry Ride**



**China Town**

Justice Bellow spoke to the students about what was happening in the case, both before and after, proceedings. Bellow spoke very eloquently to the students about this, and other famous cases including the Jamie Gao murder which he had adjudicated. Bellow rued the fact that he is better known for representing Wally Lewis before the NRL Judiciary then for prosecuting terrorists. Special thanks must go to Wayne Gleeson for looking after us in this court and for organising for Justice Bellow to talk to the students. Students also observed the civil case where Gordon Wood is suing the State for Malicious Prosecution for the wrongful conviction of murder for killing his then girlfriend, Caroline Byrne. The acid burner was placed to the belly of the chief witness from the original trial. This story has

been of prime interest to Sydney residents for many years. This case is also ongoing.

## HSIE Excursion to Sydney (continued)

On Friday the students visited the New South Wales Federal Police Headquarters. This was a real highlight. A fascinating presentation on Human Trafficking, and Terrorism in Australia was followed by an animated discussion on these topics. We live in dark times and these issues should be a concern to us all.

History students had to negotiate a crowded bus trip from Central to Sydney University. We arrived at the main entrance and students were amazed at the architecture and size of the University. We quickly made our way to the Nicholson Museum. Students were given a guided tour of the museum starting with the exhibition on *Death Magic*, looking at the beliefs of the ancient Egyptians. Students also stopped to look at exhibits from Athens, and Pompeii, including a lego model of the town. The tour ended with a look at the head of a 'bunyip'. Students also had the chance to handle objects from the museum's collection which included weapons from Sparta.

After more walking, more bus rides and more walking we arrived at the Sydney Jewish Museum. First students experienced a lecture on the rise of Nazism, followed by a talk from a Holocaust survivor on his story. His family managed to escape from Germany and spent time in the Shanghai Ghetto. In our last hour at the Museum our group was treated to a guided tour of the museum's new exhibition. Students looked at many artefacts which showed the treatment of the Jewish People in Germany under the Nazi regime.

On Friday, students headed to the State Library on Macquarie Street. Students had a tour of the library fortunately the architecture of the Mitchell Library did live up to expectations. We were fortunate enough to be shown the stacks of the library, an area normally reserved for employees only. Students received their library cards and were shown how to access the library's digital journal collection, a valuable tool for all in their HSC subjects.



The State Library



Data Loggers

Geography students showed great stamina and enthusiasm, as they navigated the 'urban jungle' on Thursday. This male dominated group walked around 8 kms as they explored the urban dynamics around Pyrmont, Barangaroo and the CBD. Students gained valuable fieldwork experience and used specialist scientific equipment including digital climatic data loggers.

On Friday, Business Studies students scaled to the 39<sup>th</sup> floor of the Citigroup building to Twitter Australia's Head office. Students were given an overview of this global technology company by

Managing Director, Suzy Nicoletti, before a tour of the workplace. This flexible and dynamic work environment gave students an insight into the changing nature of business management, as well as some motivation for future employment.



## Library News

Chess has been a very popular lunchtime activity in the library since the beginning of the year. With a number of keen players and a cool, dry place to play we have had a great interest in the game.

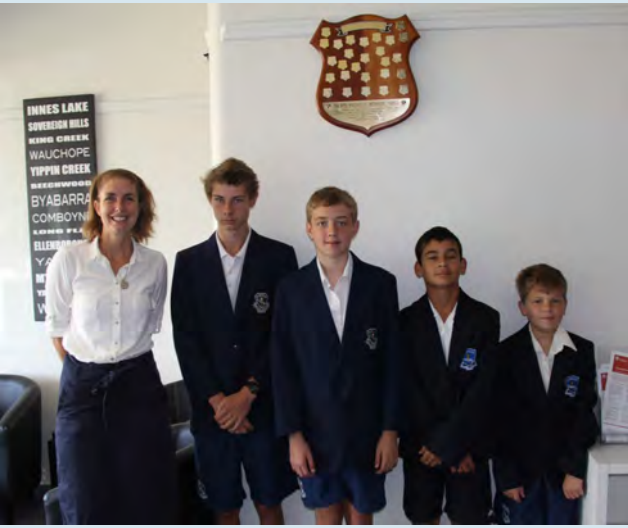

From these players our school team was formed and on Wednesday 8<sup>th</sup> March our team consisting of Jack , Texas , Mason and Ash took on St Joseph's Regional College. The boys played very well with some very hard fought games against the opposition. Unfortunately the team went down but the boys showed great

sportsmanship and they should be very proud of their efforts. The school team plays again on a date to be announced.

For all students interested in playing chess at lunchtime the library is the place to be...everyone is welcome.



**Tamika Cordell** competed in QLD State Lead Titles for rock climbing coming 4th in her age group.

Congratulations Tamika what a star!!



## Parent Teacher Night



Smiling teachers and happy parents, not to mention a fabulous afternoon

tea and that's how another successful parent teacher night looks, were you there?

Mark the next one on your calendar

Thursday July 27th



**Current Australian Women's Cricket Vice-Captain ALEX BLACKWELL** will hold a Meet n Greet with local junior cricketers at McDonalds Settlement City (Bay St) between 4 and 4.30pm on Friday, March 31 in the Community Room. Everyone is welcome.

Alex will be the Special Guest at the Hastings Senior Cricket Awards that night.

## Year 11 Mock Trial



The Year 11 Mock Trial team participated in the Practice Round of the Mock Trial Competition against St Columba High School last Friday in Port Macquarie. The team was made up of barristers Amy and Owen , solicitor Ash ,

witnesses Bailey and Brendan , and court officer Monique .

The case involved the defendant, Bailey being charged with criminal damage after allegedly spraying a train station with graffiti. Of course, Bailey was a strong witness, presenting quite credible evidence in his defence. Brendan was also a capable witness being unfazed by the cross examination that he was subjected to.

The barristers, Amy and Owen, put the acid burner on the opposing witnesses. Both were well prepared handling the proceedings in a manner that belied their years.

## North Coast Basketball Trials

Three Wauchope High students attended the North Coast Boys and Girls Basketball trials, which were held at Byron Bay on the 16<sup>th</sup> of March. The team played against Far North Coast, Mid North Coast and Northern Rivers before the naming of the North Coast team. Jarod, Ben and Josh all played strongly at times during the day, with Ben being selected as a Shadow Reserve for the team. He is hoping for a call-up, so that he can attend the NSWCHS Carnival to be held at Wollongong next term.



## NAPLAN Testing

	Tuesday 9 May 2017	Wednesday 10 May 2017	Thursday 11 May 2017
<b>Year 7</b>	Language conventions 45 minutes  Writing 40 minutes	Reading 65 minutes	Numeracy 60 minutes
<b>Year 9</b>	Language conventions 45 minutes  Writing 40 minutes	Reading 65 minutes	Numeracy 60 minutes

Wauchope High School

Page
Notifications
Insights
Publishing Tools

Wauchope High School  
@wauchopehighschool

Have you 'liked' our Facebook page yet?

## Year12 Half Yearly Timetable 2017

	Monday 27th March	Tuesday 28th March	Wednesday 29th March	Thursday 30th March	Friday 31st March	
9:00am to 11:15am	Exams to begin start at 9:30am and finish 11:45am  Eng Adv(50 min)  Stand. Eng(2h)	Exam begins at 9am Legal Studies(1.5h) Modern History(2h) Metals & Eng.(2h) Chemistry(2h)		Exam begins at 9am Construction(1.5h) Senior Science(2h) Biology(2h) Drama Part 1(45 min)in Hall+ part2(1.5h) in G4	Exam begins at 9am Mathematics(2h) Maths General(1.5h)	Be at school 10 minutes before the examination to allow each Examination to start on time. 9am in the morning and 1pm in the afternoon
	Students= 52	Students=39		Students= 46	Students=59	
1pm to 3:15pm				Exam begins at 1pm Music (1h10min) Part 2 Aurial exam in H1 Students=8	Exam begins at 1pm PD/H/PE(2h) Students=38	

	Monday 3rd April	Tuesday 4th April	Wednesday 5th April	Thursday 6th April	Friday 7th April	
9am to 11:15am	Exam begins at 9am Geography(2h) Food Tech(2h)  Com.& Family St.(2h)	Exam begins at 9am Bus. St.(1.5h) Anc. Hist(1.5h) Ind Tech Tim.(1.5h)	Exam begins at 9am Hospitality(2h)	Normal Lessons	Normal Lessons	Be at school 10 minutes before the examination to allow each Examination to start on time. 9am in the morning and 1pm in the afternoon
	Students=44	Students=39	Students = 28			
		Exam begins at 1pm Ext. Maths(1.5h) Exam in M Block Seminar Students=3	Exam begins at 1pm Music (2h) Performance Prac. exam in Hall Students=10			
1pm to 3:15pm				Normal Lessons	Normal Lessons	
Notes:	1.All courses have 5(five) minutes reading time except Advanced and Standard English which have 10(ten)minutes.					

2. Please read the examination rules on the back of this sheet.
3. The length of each examination (in minutes and/or hours) is in brackets, after its name in the above table.
4. All Examinations will be held in the Hall except Music (Aurial Exam ONLY) in H1 and Ext. Maths which will be in M Block Seminar Room.

WAUCHOPE HIGH SCHOOL  
Examination Rules, Procedures and Conduct

To successfully complete examinations at Wauchope High School, students need to be aware of these rules, procedures and conduct rules:

**Seniors may not leave in the first 60 minutes OR last 30 minutes of any Examination.**

You should **consult your own copy** of the exam timetable to ensure that you attend all exams at the appropriate time and place ;

- Students who **arrive late** must report to the teacher(s) on duty in the examination room as soon as possible. **No additional time** will normally be given. A **misadventure form** may be completed at the conclusion of the exam;
- If you are **absent** from school on the day of an exam you must **phone the Principal or Deputy Principal** on that day and provide appropriate documentation on your first day back to school;
- Be prepared to complete missed exams on your return to school;
- Students who **behave inappropriately** may have **marks deducted** and/or be placed on detention. Parents will be contacted;
- Exam booklets or A4 sheets will be supplied for senior exams, when required. **Blue and black pens** must be used. All necessary stationery must be in a **clear plastic sleeve**;
- **Students must provide their own calculator for courses that have this requirement**;
- Senior students are not required at school when they are not doing an exam;
- Senior students should assemble **15 minutes prior** to the advertised starting time of their exam;
- Senior students must complete an Attendance Slip prior to commencing each Examination;
- **Full school uniform must be worn**;  
**Students are responsible for checking that all sections of their exam answers are handed to the supervising teacher at the conclusion of the exam.**

**You Must:**

- Follow the day to day rules of the school;
- Remove all essential exam equipment from your bag outside the hall;
- **Turn off mobile phones and other electronic items and leave them in your bag**;
- Place bag at the back of the examination room or as instructed by supervisors;
- Follow the supervisors instructions at ALL times;
- Sit at the desk allocated to you;
- Behave in a polite and courteous manner during the exam;
- Make a serious attempt to answering all questions in the examination;
- Only use an approved calculator that is silent, battery or solar powered, has been switched off and had all storage facilities cleared before entry into the exam;
- Bring your materials in a clear plastic sleeve or in your hands.
- **At the conclusion of the exam place all loose sheets of writing paper together inside the exam paper.**  
**Your name must be written on all pages.**
- **All scrap paper or working sheets must have your name written on each page and placed inside your exam paper.**

No paper is to leave the exam room and no paper is to be thrown in the bin.

**You Must Not:**

Speak or communicate to any other person other than the supervisors after entry into the exam;

Eat in the exam room, unless you have a medical condition requiring food at frequent intervals, you may however bring a clear water bottle which contains water only;

Behave in a way likely to disturb the work of others or upset the conduct of the exam;

Take into the exam room any books, notes, dictionaries, electronic dictionaries or other equipment unless stated by your teacher.

# HSC MINIMUM STANDARD

ADVICE FOR PARENTS OF YEAR 9 STUDENTS 2017

March 2017

**In 2020, your child will need to meet a minimum standard of literacy and numeracy to qualify for a Higher School Certificate (HSC).**



## PRACTICAL LITERACY AND NUMERACY SKILLS



The minimum standard will ensure that your child is ready for further education and training, employment and life after school.

The standard is set at Level 3 of the Australian Core Skills Framework (ACSF), a nationally agreed standard of functional literacy and numeracy.

It means students can do things like:

Find the time and date of a music concert on an online ticket website

Calculate the quantity of paint required to paint a room

Estimate distance, travel time and costs for a transport route

Take notes from a lecture or training session

Create a personal weekly budget in a spreadsheet

Write a job application letter

Measure quantities to follow a recipe

Follow safety instructions in an equipment manual

Enter data in a computer-based management system

## MULTIPLE OPPORTUNITIES TO MEET THE STANDARD



Your child will show that they have met the standard by passing new online reading, writing and numeracy tests.

They will take the online tests at school. Your child can take the tests up to twice a year in:

- ✓ Year 10
- ✓ Year 11
- ✓ Year 12
- ✓ for up to five years after they start their first HSC course.

Students can take the tests from next year when they are in Year 10.

Visit the demonstration site to see sample test questions:

<https://hscliteracynumeracy.nesa.nsw.edu.au>

## YEAR 9 NAPLAN: A CHANCE TO PREQUALIFY FOR THE STANDARD

Your child can prequalify for the standard by achieving Band 8 or above in their Year 9 NAPLAN reading, writing and numeracy tests this year. This means that they won't have to take the online tests.

**It is important for you to know that not all students are expected to achieve Band 8 in their Year 9 NAPLAN tests this year.**

**Your child will not be stopped from getting the HSC on the basis of their Year 9 NAPLAN results.**



Your child's literacy and numeracy skills will continue to develop and it is expected that they will meet the standard either by the end of Year 10, Year 11 or Year 12.

Your child's school will provide support for them to meet the standard to get the HSC.

## MORE INFORMATION

Contact your school principal for more detailed information about the minimum standard, or visit the NESA website:

<http://educationstandards.nsw.edu.au>

### STAY UP TO DATE



@NewsAtNESA



Subscribe to the NESA News



[educationstandards.nsw.edu.au](http://educationstandards.nsw.edu.au)



[strongerHSC@nesa.nsw.edu.au](mailto:strongerHSC@nesa.nsw.edu.au)



# Wauchope High School Year 9 Camp 2017

## Expression of interest

Dear Parent or Guardian,

I would like to invite Expressions of Interest from students of Year 9 who would like to attend a camp at the Gold Coast. **Date: Monday 18<sup>th</sup> - Friday 22<sup>nd</sup> September.**

Accommodation will be at QCCC Tamborine, where a range of adventure activities will be undertaken with the aim of building personal and social capabilities. The trip will also include a full day at one of the Gold Coast Theme Parks, shopping and a movie at Harbour Town, as well as other activities on the Gold Coast.

The cost of the excursion will be approximately **\$510** (final amount to be confirmed) which can be paid in instalments. Most meals will be included in the cost, however students will need purchase their own food for at least two lunches and one dinner. In order to secure a place for your child on the excursion you need to complete the attached note and pay a **deposit of \$110** to the school office by **no later than 9am on Friday 28<sup>th</sup> April**. If not enough deposits are received by this date then the trip will not go ahead and any deposits already paid will be returned. **Please note that the deposit is otherwise non-refundable.**

A full permission note detailing final cost and further details will be distributed at a later date.

Miss Tahlia Stewart  
Year 9 Advisor

Mr Glen Sawle  
Principal

-----  
Deposit Slip – please detach and return to the front office with your deposit.

I give permission for ..... to attend the Year 9 Camp at the Gold Coast.  
I understand that the \$110 deposit must be paid to secure my child's place on the excursion, and that this deposit is non-refundable.

Signed .....  
Parent / Caregiver

Date .....

Please print parent/caregiver name .....

## Sport Choices Term 2 2017

Cost	Sport	Venue	Travel	Conditions
\$3.00	Basketball	Wauchope Stadium	Bus at Front of School 1.45pm	
\$5.00	Beachwalking	Various venues in Port Macquarie	Bus at front of school at 1.00pm	
FREE (own bike)	Cycling	Various venues	Meet in Eastern (G Block) carpark	Road worthy bike + helmet
FREE	Dance	G4 Performance Space	Meet at 1.45pm	
\$2.00	Fishing	Hastings River	Meet at M Block. Supervised walk 1.45pm	
Club mem + \$2.00	Golf	Country Club	Supervised walk. Leave front of school at 1.00pm	Must be Junior Golf Member.
\$2.00	Lawn Bowls	Country Club	Supervised walk. Leave front of school at 1.30pm.	Years 10 and 11 only.
FREE	Multi-sports	COLA	Meet at Area A COLA	
FREE	Netball	School Netball Courts	Meet at Gym 1.45pm	
\$12.00	Rockclimbing	Centre of Gravity, Port Macquarie	Bus at front of school at 1.00pm	Years 9-11 only.
\$2.50	Rugby League	Racecourse	Bus at Front of School 1.45pm	
FREE	Skateboarding	Wauchope Skate Park	Meet at Front of School 1.45pm	<b>Everyone must wear a helmet</b>
\$2.50	Soccer	Racecourse	Bus at Front of School 1.45pm	
FREE	Softball	Back Hockey Field	Meet at 1.45pm	
FREE	Tai Kwon Do	School Hall	Meet at 1.45pm	
\$11.00	Ten pin Bowling	Wave Bowl	Bus at 1.00pm at front of school.	Years 9- 11 only
\$1.00 + \$1.00 racquet hire	Tennis	Town Courts	Meet at Gym at 1.45pm Supervised walk.	
\$2.50	Touch	Landrigan Park	Bus at front of school at 1.45pm	
FREE	Volleyball	School Gym	Meet at Gym at 1.45pm	
\$2.00 mem \$6.50 non	Weight Training	5-Star	Bus at front of school at 1.45pm	Years 10 and 11 only
\$2.50	Year 7 Boys Rugby League	Racecourse	Bus at front of School 1.45pm	
FREE	Year 7 Boys Soccer	School Oval	Meet at Oval 1.45pm	
\$3.00	Year 7 Boys Basketball	Wauchope Stadium	Meet at Courts 1.45pm	
FREE	Year 7 Girls Netball	School Netball Courts	Meet at Gym 1.45pm	
\$2.50	Year 7 Girls Soccer	Racecourse	Meet at Oval 1.45pm	
\$2.50	Year 7 Girls Touch	Landrigan Park	Bus at Front of School 1.45pm	



## Wauchope Rugby Club

### Under 13/14's Rugby Union competition 2017

Join Australia's newest rugby union club –  
The Wauchope Thunder

**Boys in Years 7 & 8 are invited to play in U14's**

**Training** - Wednesday 5 to 6 pm at Blackbutts Oval,  
Wauchope. Two senior rep players recruited from  
New Zealand will be assisting U14's coach.

**Games** - Saturday morning games at Port  
Macquarie, Crescent Head, Dorrigo & Coffs Harbour

**Holidays** - No games during school holidays and  
no game on Friday of June long weekend

**Cost** - \$100 includes registration, insurance, socks,  
shorts, training shirt & cap (club issued jerseys)

**For further details, please do not hesitate to  
contact Will Pollock on 0405 307 598  
or Jack Pike on 0407 205 994**

Why play Rugby?	<b>Boys are welcome to play in Saturday U14's competition</b> Focus on safety through teaching correct technique, particularly tackling & binding e.g. the 5 steps to a safe & effective tackle <b>Emphasise on fun</b> through playing running rugby, team spirit and good sportsmanship – poor behaviour will not be tolerated
Cost & Registration days	<b>\$100 per player</b> - includes registration, insurance, shorts, socks, training shirt & cap (the best value sport in the Hastings Valley!) Sign-on at Andrews Park, Wauchope at the BBQ area from 11:00 AM to 1:00 PM on Saturday 11, 18 & 25 March
Uniform	Jerseys for games owned & supplied by the club Shorts, socks & training shirt supplied (covered by \$100 rego fee) Headgear not compulsory however recommended Mouthguard and boots compulsory and at player's cost <b>No mouth guard – no play</b>
Competition	Approx. 14 game competition on Saturdays with <ul style="list-style-type: none"> <li>No games during school holidays</li> <li>No game on June long weekend i.e. 9 June</li> </ul>
Games	All games on Saturdays Start date - Saturday 29 April 2016 (TBC) Start time - 10:00 am Game - 50 min games (25 minute halves) Location - various locations on the Mid North Coast at Port Macquarie, Crescent Head, Dorrigo & Coffs Harbour
Training	Each Wednesday excluding school holidays Start date - Wednesday 22 March 2017 Duration - 5:00 to 6:00 pm – a <u>single one hour</u> session per week Location - Blackbutts Oval, Wauchope
U14 rules (Years 7 & 8)	15 players on the field (max 20 players in a team) Contested scrums - 8 player scrums - pushing 1 meter max. Contested lineouts - jumping and lifting

**CLUB RULE NO. 1** - HAVE FUN & LEARN SKILLS BY PLAYING RUNNING RUGBY

**CLUB RULE NO. 2** - ALL PLAYERS TO GET A FAIR RUN EACH GAME REGARDLESS OF EXPERIENCE, ABILITY, SIGNIFICANCE OF THE GAME, etc PROVIDED REGO IS FULLY PAID & PLAYER HAS ATTENDED TRAINING

**WAUCHOPE THUNDER HAS A ZERO TOLERANCE OF DRUG USE  
JUNIOR GAMES & TRAINING ARE ALCOHOL & SMOKE FREE**

## Port Macquarie Junior Rugby Union

Port Macquarie Junior Rugby Union are excited to announce the start of our Girls comp. Starting this year we are going to introduce 13's, 15's and 17's. Teenager girls between age of 12 and 17 are invited to come and try Rugby 7's. A fun, fast and exciting game, rugby 7's can be played by all ages and abilities.

Girls registering with the PMJRU can register at Stuart Park, Port Macquarie from 5:00 to 6:30 pm on the following Friday afternoons preceding the start of the season:

- Friday 10 March, 2017
- Friday 17 March, 2017
- Friday 24 March, 2017

\$95 which includes registration and insurance.

Friday afternoon

Start time - 5:30 pm onwards

Location - all games played at Wood Street playing fields, Port Macquarie (Wood Street fields are across the road from Stuart Park fields heading west away from the Basketball Stadium)

Facilities - Canteen selling BBQ food & drinks from 5:30 pm

So get a team together or just come along and we will put you in a team.

For more information contact

Jacky Ostler: 0410005789 or Craig Smith: 0439810612.

## WAUCHOPE SOCCER CLUB

– 2017 Season –

### Registrations CLOSE soon.

Our Club offers flexible payment arrangements for membership if required. All players receive playing socks and shorts with their 2017 registration. Please register online at [www.myfootballclub.com.au](http://www.myfootballclub.com.au) For further information please call  
Bec 0409 401 926

A COMBINED CHURCHES EVENT

# Celebrate Jesus

# COMMUNITY FUN DAY

**SATURDAY 25TH MARCH 2017**

**9AM - 2PM BAIN PARK, HIGH ST, WAUCHOPE**

**JOIN US FOR FREE**

FAMILY FUN ★ FACE PAINTING ★ GAMES ★ PUPPETS ★ CLOWNS ★ HAND MASSAGES ★ MUSIC  
★ BALLOON ANIMALS ★ DRAMA & SKITS ★ FOOD ★ TEEN ACTIVITIES ★ JUMPING CASTLE ★ LOCAL MUSICAL TALENT ★ PLASTER PAINTING ★ SAUSAGE SIZZLE ★ ENTERTAINMENT FROM SCHOOLS

**SPECIAL GUESTS: MATT DOELAND & QUIZWORX**

FOR MORE INFORMATION OR TO BE INVOLVED call Peter on: 0427 813 496  
or Will on: 0412 847 026 or email: wauchpc@bigpond.com

*Everyone welcome*

Sign Up Gala Day



**Sunday 2nd April @ 9am -12  
@ Landrigan Park**

**BBQ JUMPING CASTLES GAMES  
FACE PAINTING & MORE**

WAUCHOPE HOCKEY CLUB IS PROUDLY SUPPORTING THE PAPINBURRA RELIEF FUND

[WWW.WAUCHOPEHOCKEYCLUB.ORG](http://WWW.WAUCHOPEHOCKEYCLUB.ORG)

## L2P Learner Driver Mentor Program



**Are you a LEARNER DRIVER who needs help getting your P1 driver's licence?**

- We can assist learner drivers who do not have adequate access to a vehicle, support from a licenced driver, or both, to complete their required driving hours
- Local mentor drivers + professional lessons
- Car provided
- Funded by Transport NSW

**If you are a disadvantaged person 16-25yrs with a current learner driver's licence, contact Port Macquarie Neighbourhood Centre to register your interest for a February information session**

Port Macquarie Neighbourhood Centre  
Car Museum & Gardens  
Port Macquarie NSW 2444  
02 6561 1991  
www.portmacquariecentre.com.au



Transport for NSW

## Australian Government Mobile Service Centre



**centrelink**

**medicare**

**child support**

The Australian Government Mobile Service Centre is supporting rural communities by providing convenient access to Australian Government payments and services. This specialised vehicle offers a wide range of face to face and self service assistance for rural families, older Australians, students, job seekers, people with disability, carers, farmers and self-employed people.

You can visit the Mobile Service Centre:  
Near the Rotary Club Hall, Oxley Lane  
WAUCHOPE

Friday, 31 March 2017 9.30 am to 4 pm

Experienced staff travel with the Mobile Service Centre and provide friendly, face-to-face service, information and support. On this trip, the Australian Taxation Office will be available to assist with advice and information about tax and superannuation. If the assistance you're after is not available, arrangements will be made for someone from the relevant organisation to contact you.

For more information, go to [humanservices.gov.au](http://humanservices.gov.au) and search for Mobile Service Centre or call 132 316.

SE159B1505