

WAUCHOPE HIGH SCHOOL

Information Booklet

2025

Wauchope High School is a comprehensive co-educational high school which caters for students from Years 7-12. The school seeks to provide flexible educational programs which address the needs of all students and aims to deliver these programs in a safe and friendly learning environment.

Contact Us

Phone: 02 6585 1400

Email: wauchope-h.school@det.nsw.edu.au

Web: www.wauchope-h.schools.nsw.gov.au

 www.facebook.com/wauchopehighschool



PRINCIPAL

Anna Reynolds

DEPUTY PRINCIPAL

Lee Ferguson

DEPUTY PRINCIPAL

Alan Bowen

WEEKLY EVENTS

Assembly : Monday 9:00am

DAILY ORGANISATION

School starts @ 8:58am and finishes @ 2.40pm on Monday

School starts @ 8:58am and finishes @ 3.30pm Tuesday to Friday

Lessons are 50min in duration

Late students report to the front office with a note or parent/carer



Year Advisers 2025:

Year 7 Mr Thompson

Year 8 Mr Highland

Year 9 Mr James

Year 10 Ms Keogh

Year 11 Mrs Thomas-Coote

Year 12 Mrs Hinshelwood

Girls Supervisor:

Mrs Mel Broderick

Boys Supervisor:

Mr David Starr

Counsellors:

Ms Ameer Cooper

Ms Sharon Combey

Sports Organiser

Mr Chris Hancock

Social Worker

Ms Cath Bennetts

Careers Officer

Mrs Karina Ostler

Teacher Librarian

Ms Christy Howell

Learning and Support Teacher

Mrs Narelle Thornton

Senior Preparation Teacher

Mrs Lauren Hinshelwood

2025 School Leaders



School Captains
Lucy Collins & Lucas Phillips



School Vice Captains
Miah Armstrong & Lana Cooper

Administrative staff....

School Administrative Manager	Mrs Leonie Price
Main Office	Ms Ashlee Miller Mrs Donna Coombes Mrs Christine McKinnon
TAS	Ms Sharni Underwood
Science	Ms Susie Busby
Photocopying	Mrs Amy Young
Publicity	Ms Sarah Kiem
TSO	Mr Matthew Austin
General Assistant	Mr James Pike Mr Malcolm Stewart
Farm Assistant	Mr Noel Tape

Aboriginal Education Officer	Ms Caitlyn Miller
Attendance	Mrs Meg Hillard

SLSO

School Learning Support Officers

MAINSTREAM

Mr Beau Bennett
Mr Jet Lorenz
Mr Anthony Hartshorn
Ms Bonnie Yonon
Ms Free Bennett

SUPPPORTED LEARNING

Ms Lynne Davison
Mr Martin Liska
Ms Shauna Pope
Ms Rachel O'Brien
Ms Mel Jones
Mr Jakob Coote

The Main Office at Wauchope High School is located in the foyer:

This office and our friendly staff provides assistance with:

- School Fees and Excursion payments
- Contacting staff
- Contacting students in an emergency
- Arranging interviews with staff
- Enrolment enquiries



Faculty Head Teachers

English
Mathematics
Science
HSIE
TAS
PD/H/PE
CAPA & Admin
Special Education

Ms Elizabeth Sweeney
Mr Ray Grimson
Mr Jayme Reid
Mrs Donna McGufficke
Mr David Starr
Mr Steve Clayworth
Ms Sue Ward
Mr Matthew Taylor

Mobile Phones and Technology

The use of mobile phones & media devices in classrooms is not allowed unless they are part of the structured learning program.

All mobile phones must be turned off and placed in YONDR pouches and locked at the start of the day. Locking/unlocking stations are located on the front gate and, at the end of the day, in Area A.

If students are found to have their phone out of their bags and not in a YONDR case, the phone will be locked in the safe until a parent/carer is available to collect it.

We accept that parents/carers use mobile phones as a safety mechanism for their children, however we ask that all parents/carers contact the school via the front office to communicate with their children during school hours.

We also discourage students from contacting parents/carers directly in cases of illness. Students must report to the front office if they are ill where they can be supervised and cared for until a parent/carer is contacted and arrangements are made for their collection.

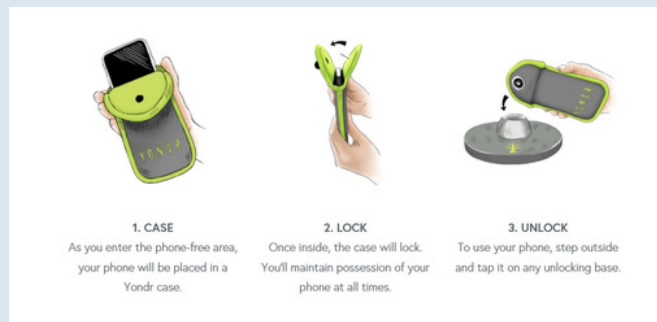

School Uniform

Uniform	Summer	Winter
Junior Girls	Navy pants or skirt Blue polo shirt with school emblem School socks/White socks	Navy hoodie or microfibre jacket with school emblem Navy track pants Blue polo shirt with school emblem
Senior Girls	White collared shirt with school emblem Navy skirt or pants School socks/White socks	White collared shirt with school emblem Navy skirt or pants Navy hoodie or microfibre jacket with school emblem
Junior Boys	Navy pants Blue polo shirt with school emblem School socks/White socks	Navy hoodie or microfibre jacket with school emblem Navy track pants Blue polo shirt with school emblem
Senior Boys	White collared shirt with school emblem Navy shorts School socks/White socks	Navy hoodie or microfibre jacket with school emblem Navy track pants White collared shirt with school emblem



Senior Students Summer Uniform

Uniform Shop Price List	
Navy Blue Polo shirt	\$35
Sport Polo shirt	\$35
Senior Polo/ Button up shirt	\$35
Navy shorts	\$30
Navy Skirt	\$30
Navy track pants	\$30
Microfibre Jacket	\$40
Navy Fleecy Hoodie	\$40
Socks	\$6
Calculators	\$28



Junior Girl/Boy Summer Uniform



Junior Girl/Boy Winter Uniform



Boys and Girls Sports Uniform

Due to Work Health and Safety Regulations from the NSW Department of Education and Training, the wearing of appropriate, protective footwear is a mandatory requirement for participation

in all practical lessons

Appropriate Footwear: strong, leather shoes which cover the entire foot, have a strong grip sole and do not have a high heel.

Leather School Shoes



Leather Joggers



Leather Skate Shoes and Hi - Tops



Inappropriate Footwear



The who's who....

- CHS & Interschool sport
- Musical groups
- Presentations/Awards
- ANZAC Day
- Distance Education
- Remembrance Day
- Student Assistance Scheme
- Art Club

- Mr Chris Hancock
- Mr Wayne Brennan
- Mr Alan Bowen
- Mrs Donna McGufficke
- Mrs Christy Howell
- Mrs Donna McGufficke
- Mrs Leonie Price
- Ms Susanne Ward



THE SUBJECTS WE TEACH AT WAUCHOPE HIGH (CURRICULUM)

Years 7 and 8

English	Mathematics	History/Geography
Science	Technology (Mandatory)	Languages
Visual Arts	PD/H/PE	Agriculture (Yr 7)



Years 9 and 10

Mandatory Courses

English Mathematics Science Geography History PD/H/PE Careers (Yr 10)

The comprehensive range of electives offered include;

Agriculture	Child Studies	Commerce
Dance	Drama	Geography Elective
Crime & Punishment	Food Technology	Marine Studies
Industrial Tech Wood	Industrial Tech Metal	Music
Textiles	Music	Photographic and Digital Media
PASS	Software Technology	

Features of the curriculum in Years 11 and 12

- ☐ NESA requirements met
- ☐ Flexible pathways to achieving anHSC
- ☐ Extensive range of subjects available
- ☐ Extension courses available in English, History, Mathematics & Music
- ☐ Extensive range of Vocational Education (VET) courses offered
- ☐ Senior Curriculum patterns offer work placement, TAFE & schoolbased apprenticeship and traineeship opportunities
- ☐ Distance Education programs
- ☐ Majority of students achieve an ATAR - Australian Tertiary Admissions Rank for further tertiary study
- ☐ TAFE courses available to all students including -tourism, automotive and child care
- ☐ Comprehensive & detailed Curriculum booklet issued to every student
- ☐ Parent Information evenings



Extra-curricular programs

- | | |
|---|---|
| ☐ Hospitality Worldskills | ☐ Science/Engineering challenge |
| ☐ UNSW Competitions in English, Mathematics and Science | ☐ NSW Premiers Volunteering Awards |
| ☐ Statewide Public Speaking and Debating competitions | ☐ Bro Speak and Sista Speak Program |
| ☐ State knockouts for over 20 sports teams. | ☐ Drama Club |
| ☐ Science Research Projects and competition | ☐ Art Club |
| ☐ Australian Mathematics, History and Geography Competition | ☐ Media Team |
| | ☐ School's Out Radio Show |
| | ☐ Robotics & Coding/Dungeons & Dragons. |

BELL TIMES

	Monday	Tuesday/Wednesday/Thursday/Friday	
Pre Assembly	8:58 am - 9:00am	Pre Roll Call	8:58 am - 9:00am
Assembly	9:00 am - 9:20 am	Roll Call in rooms	9:00 am - 9:03 am
		Reading Program DEAR	9.03 am - 9.20 am
Period 1	9:20 am - 10:10 am,	Period 1	9:20 am - 10:10 am,
Period 2	10:10 am - 11:00am	Period 2	10:10 am - 11:00 am
Recess	11:00 am - 11:20 am	Recess	11:00 am - 11:20 am
Period 3	11:20 am - 12:10 pm	Period 3	11:20 am - 12:10 pm
Period 4	12:10 pm - 1:00 pm	Period 4	12:10 pm - 1:00 pm
Lunch 1st Half	1:00 pm - 1:25pm	Lunch 1st half	1:00 pm - 1:25 pm
Lunch 2nd Half	1:25 pm - 1:50 pm	Lunch 2nd Half	1:25 pm - 1:50 pm
Period 5	1:50 pm - 2:40 pm	Period 5	1:50 pm - 2:40 pm
Meeting Time		Period 6	2:40 pm - 3:30 pm

SPORT

In 2025, our sport time is Wednesday Afternoon. Cross Country Run, Athletics and Swimming Carnivals are held annually. Some inter-school visits are organised also.



NOTES REQUESTING PERMISSION TO NOT PARTICIPATE IN SPORT

Participation in sport is compulsory and student participation is required to fulfill Department of Education of Training requirements. Medical and other appointments should be scheduled for after school hours wherever possible. Students with long term conditions which affect their capacity to participate in particular sports will, wherever possible, be assigned to appropriate sports. Parents should advise the school in writing if their child is unable to participate in sport due to illness or injury. Notes pertaining to PE lessons should be presented to the student's PE teacher at the commencement of the lesson. These are recorded and filed.

SPORTS CARNIVALS

Attendance at Sports carnivals is compulsory. Students are encouraged to participate and wear House colours.

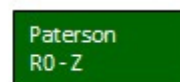
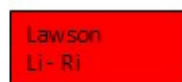
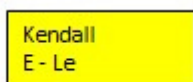
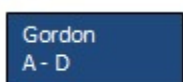

ATTENDANCE

Parents are requested to:

- Send a note with the student on the first day of returning to school after an absence.
- Phone the school if the student is to be absent more than one day.

Leave Passes

To obtain a leave pass, a student must present a note with a legitimate reason signed and dated by their parent/carer before school at the Front Office.

BIKES, SCOOTERS AND SKATEBOARDS

Students riding bikes and scooters to and from school are to obey the traffic rules.

All bikes and scooters are stored near M Block and/or the main front entrance of the school, where there are scooter and bike racks installed. Skateboards are to be left in the Front Office.

Scooters and bikes are to be secured with a chain/lock supplied by the student.

All skateboards, scooters and bicycles are to be collected at the end of the school day and not ridden on school grounds. No responsibility will be taken for items stolen from the school grounds.

BUS TRAVEL

After school, bus travellers will assemble in the COLA to await the arrival of their buses in Nelson Street. They must not interfere with the free passage of pedestrians along the footpaths, and must behave in an appropriate manner.

Students travelling by bus must obey the instructions of the driver and follow the code of behaviour outlined in the "School Students' Behaviour on Buses" Policy.

BUSWAYS & PORT BUS transport students to and from Wauchope High School. Information regarding BUSWAYS timetable and pick up points can be found on the Busways.com.au website. PORT BUS can be contacted on 026583 3330.

All high school students must reside more than 2.0 kms radial distance or 2.9 kms walking distance from the school to be eligible for a bus pass. Exemption may be granted on medical grounds.

It is a condition of a student's bus pass that they must board and depart from the bus as per the address and school that is recorded on their bus pass.

Private Car Conveyance: To be eligible for subsidy, students must live more than 1.6 km walking distance from the nearest transport bus pick-up point, by the nearest practicable route. Subsidy will only be paid if a special trip each morning and afternoon is made for this purpose.

Application forms should be completed on line at

Transportnsw.info/school-students

SCHOOL CONTRIBUTIONS

A contribution is required to cover the range of services provided by the school.

These are used to purchase such items as textbooks and library books, sporting equipment and materials, special materials for Careers, aids for Remedial Reading and Special Education, audio and visual aids, paper for examinations and First Aid supplies.

Years 7-10 = \$75.00 per year

Years 11-12 = \$90.00 per year

A sliding scale exists for families (\$10 reduction for each child after the first).

TEXTBOOKS

All textbooks are issued on loan to students who then become responsible for keeping them in good condition. The books remain the property of the school and must be returned at the end of the year. Lost or damaged books must be replaced or paid for.

SCHOOL GROUNDS

Sensible behaviour is expected in the playground. No bags are to be left in the playground between lessons. Money and valuables should NOT be kept in school bags. If it is necessary for money to be brought to school to pay for excursions or school fees, please do this as soon as possible, before school or at recess. School bags and other valuables are to be carried with the student.

GENERAL SCHOOL PROCEDURES

Toilet passes: Unless it is a matter of urgency, students will not be permitted to go to the toilet during lessons. If students have a medical condition requiring a pass they will need a doctor's certificate supporting this request.

Students not in class: Any student not in class (for whatever reason) should have an out of class pass from their teacher.

Students sent out of class: For misbehaviour are to report to the Head Teacher of that subject with a note stating the reason for the exclusion.

FIRST AID

If a student is ill they must report to the front office. First aid officer is Mrs Price or Mrs McKinnon, located in the Finance Office.

Parents will be notified if a child is unable to attend classes due to illness & requested to collect them.

STUDENT PROGRESS

The Principal, Head Teachers, Year Advisors and staff welcome enquiries from parents regarding the progress of students. Interviews can be arranged by telephoning the school for a suitable time for an appointment.

ASSESSMENT AND REPORTING

The principle way in which Wauchope High School provides information about a student's achievement is by providing a semester report based on information gathered by the class teacher using tasks (e.g. tests and assessment tasks etc) that assess each student's level of achievement.

SCHOOL REPORTS

Our school reports contain data &/or information on:

- ☐ Attendance
- ☐ Conduct
- ☐ Level of achievement of specific course outcomes
- ☐ Social development
- ☐ Commitment to learning
- ☐ Areas of success and areas for improvement

Academic Reports are
issued twice a year

In Year 7-10 also:

- ☐ Overall achievement in each course

For Year 11-12 - course mark and position:

- ☐ HSC rank for Year 12 students only

ASSESSMENT TASKS: (REFER ALSO TO THE SCHOOL ASSESSMENT CALENDAR/S)

Each course will nominate a number of assessment tasks which will ensure students have the opportunity to demonstrate their level of achievement of the course outcomes. Students will be each given an assessment handbook outlining the tasks and due dates. The assessment handbooks are emailed to each student and available on the school webpage.

Students are required to:

- ☐ complete each assessment task to the best of their ability
- ☐ submit these on or before the due date. Late submission of tasks incur penalties.

If unable to complete a task students must:

- ☐ provide the relevant class teacher with a satisfactory explanation if they are absent when a task is completed. Such an explanation will usually require the provision of documentary evidence such as a doctor's certificate or parental note.
- ☐ such explanations should be provided before the due date of the assessment task.
- ☐ complete the same task at the earliest possible date where this is appropriate OR
- ☐ attempt a similar task and, if this is also inappropriate, then an estimate based on other evidence will be used.

MISSED ASSESSMENT TASKS

Provide a note & / or Doctor's certificate to the class teacher.

Parents are informed by letter of missed tasks.

LEARNING SUPPORT

Literacy & Numeracy testing

All students in Years 7 & 9 sit the NAPLAN tests.

These are

a national literacy & numeracy tests.

Results of the [NAPLAN](#) tests are provided to parents and the school. An analysis of the results, planning of follow-up and the development of explicit strategies aimed at addressing identified areas of concern has commenced at Wauchope High School with a meeting of Wauchope High school staff, our feeder primary schools and the NAPLAN consultant.

[Support in sitting for exams & assessment tasks](#) (“additional provisions”) Students with diagnosed learning difficulties or physical impairments are eligible to receive exam and assessment support.

This is coordinated by the LAST.

Who to speak to in regards to Learning Support.....

Mrs Narelle Thornton & Mrs Julia James
(Learning Disability Support Teachers)

Or your child's Year Advisor:

Year 7 Mr Heath Thompson

Year 8 Mr Jeremy Highland

Year 9 Mr Simeon James

Year 10 Ms Leslie Keogh

Year 11 Mrs Ashley Thomas-Coote

Year 12 Mrs Lauren Hinshelwood

Social Worker Ms Catherine Bennetts

[NESA](#) provides Special Provisions for students with learning difficulties at the Higher School Certificate Examinations. Students need to apply and have medical evidence to support these applications. These provisions may include a reader, a writer or extra time.

SENIOR PREPARATION ROOM

Students in Years 11 and 12 at Wauchope High School have access to the Senior Preparation Room in F3. Study periods are provided for all students to prepare for lessons, obtain help with completing assessment tasks, preparation and revision for examinations, and assistance with each individual's study needs.

Mrs Lauren Hinshelwood is available to assist the students with course work, revision, organisational skills, study skills, encouragement and motivation in a more personal one-on-one or small group environment. Throughout the duration of their senior studies, the Senior Preparation Room will provide and organise a variety of study sessions and guest speakers to assist the students in their studies and further educational aspirations.

Students are encouraged to access the Senior Preparation Room for study and assistance outside of designated study periods such as recess and lunch breaks, before and after school in a less formalised environment. The room has a variety of resources available for students to use whilst at school including study texts, computers, required documentation and further educational or career information.



WAUCHOPE HIGH SCHOOL LIBRARY



Wauchope High School has a modern library that supports students and staff by providing resources, equipment and space to facilitate teaching and learning.

We pride ourselves on an extensive selection of fiction, non-fiction, manga, readers (for all levels), picture books, reference, local history and magazines to encourage your love of reading. Our qualified Teacher Librarian, Christy Howell and Library Assistant, Ann Cox are always happy to help you find the right book or assist with research.



We are open every day before school and during lunchtimes Monday, Tuesday, Thursday and Friday. During these times students are able to use our bank of laptops for schoolwork, study, read or borrow from our extensive collection of books.

We also have creative activities that students can participate in during lunch.

CANTEEN

When making purchases at the canteen, students should form queues in an orderly fashion and are directed in by the canteen manager five at a time.

The canteen accepts cash and EFTPOS (card only), **no payments by phones or smart watches.**

Breakfast is available between 8:35am and 8:58am. Recess and Lunch during school break times.

The canteen complies with the Healthy Foods policy and has an extensive menu which changes slightly with each season.

If you have a special request you can pre order.

The canteen provides a variety of hot and cold food items, including wraps/sandwiches and a variety of salads including tuna and Caesar pasta salad. There is a large variety of drinks and ice blocks which all comply with the healthy canteen guidelines.

The canteen is a self serve cafeteria style design and canteen staff are always happy to help.



STUDENT WELLBEING

Wauchope High School aims to be a safe and happy place for all students, staff and members of the community. Student welfare is enhanced when all members of the school community participate in the learning programs of the school.



Student welfare has its foundations in:

- Effective teaching and learning
- Positive climate and good discipline
- Parent and community involvement

Programs to promote students welfare include:

- Curriculum structures that promote engagement in learning
- Extension of gifted & talented students
- Learning support for students experiencing difficulties
- Individual learning programs for students with special needs
- Comprehensive student achievement & recognition schemes
- Behaviour monitoring & support structures that promote accountability and responsibility
- Diverse range of cultural programs
- Literacy & numeracy programs for Aboriginal students
- Excursions, field trips & camps
- Anti-bullying, harassment & racism support

Discrimination

Wauchope High School rejects discrimination in all its forms. It is committed to the elimination of discrimination and strives to promote respect and acceptance of all members of the school and wider community, irrespective of race, sex, religion or disability.

The Treehouse

The Treehouse is our student wellbeing space, established early 2016. It is the headquarters of the Wauchope High School Support Team and where you will find our social worker. The Treehouse is a place of calm for students experiencing stress and a safe place for students in crisis. The Treehouse coordinates group and individual programs around issues such as conflict resolution, bullying, anger management, developing resilience and impulse control.

The Treehouse is located in the upper F Block building.

The social worker role involves promoting wellbeing practices and providing guidance and assistance to school staff, providing care management support to students and their families with the aim of improving student engagement, connectedness and positive outcomes.

Wauchope High School Universal Expectations



Promote positive School image

Be on time & prepared for work

Meet work expectations

Be honest & responsible



Use appropriate actions

Allow others to teach & learn

Follow reasonable instructions

Respect the property of others



Keep it clean

Resolve conflict peacefully

Act safely

Be at the right place, right time

CORE EXPECTATIONS

Setting	Care and Respect	Best Effort	Safety
Entering Lesson	Use the 4 bell reminder & be punctual. Bring only learning equipment into the lesson. Wait quietly. Greet the teacher.	Have correct equipment ready. Inform teacher of any issues: eg: forgotten equipment. Calm yourself, ready for a new lesson.	Line up in 2 straight lines. Have phones off and yondr'd. Ensure you have the correct safety equipment and uniform. Remove hats.
During Lesson	Promptly follow instructions. Be quiet unless allowed. Raise your hand to ask a question. Respect the property of others.	Listen to instructions, Ask for clarification. Focus on your learning. Challenge yourself, learn from mistakes. Complete all set work. Encourage others to do their best.	Respect others property and personal space. Use equipment/furniture correctly. Remain in your seat unless permission is given. Report bullying or conflict in the classroom. Participate safely and co-operatively.
Specialist Lesson	Leave bags outside or as directed. Help others keep the environment clean.	Use equipment only once instructed. Clean up after yourself.	Be aware of emergency/safety procedures. Check your workstation before and after lesson. Use appropriate safety measures near hazards. Notify the teacher of hazards.
Outdoor Lesson	Follow animal safety guidelines. Do not distract students working in classrooms.	Participate to the best of your ability. Encourage others to achieve.	Warm up to prevent injury. Take any medications with you eg: Ventolin, Epi-pen.
Leaving Lesson	Leave the area tidy and return any equipment or furniture which was moved. Only take your own bag/property. Thank the teacher.	Record homework and organise to complete it. Pack up when instructed.	Push your chair in and stand behind it to await dismissal. Leave the room in an orderly fashion – walk, hands to yourself.

STAFF LIST 2025

<u>PRINCIPAL:</u> Anna Reynolds	<u>LIBRARY:</u> Christy Howell Librarian & DE
<u>DEPUTY PRINCIPAL:</u> Lee Ferguson <u>Yr 8,10,11</u>	Willem Holvast, Ann Cox
<u>DEPUTY PRINCIPAL:</u> Alan Bowen <u>Yr 7,9,12</u>	<u>LEARNING SUPPORT:</u> Narelle Thornton
	<u>TSO:</u> Matthew Austin
<u>ENGLISH:</u> Elizabeth Sweeney HT	<u>PUBLICITY:</u> Sarah Kiem
Judith Rix	
Ashley Thomas-Coote	<u>SUPPORT LEARNING:</u> Matthew Taylor HT
Elijah Andrews	Jo Davies HT SL1, Shauna Pope SLSO
Erin Moore	Tony Judge SL2/D10, Kate Hutchison SLSO
	Kristy Sullivan SL3, Rachel O'Brien SLSO
<u>MATHEMATICS:</u> Ray Grimson HT	Erin Mudford SL4, Jakob Coote SLSO
Gordon Campbell	Cate Lang SL5, Martin Liska SLSO
James Fajks	Anne-Maree Cooper SL6, Mel Jones SLSO
Robyn Dunne	
	<u>WELLBEING:</u> Julia James
<u>SCIENCE & AGRICULTURE:</u> Jayme Reid HT	<u>ABORIGINAL OFFICER:</u> Caitlyn Miller
Jeremy Highland	Katie Kelly SLSO
Janet Greenwood	<u>TUTORS:</u> Sam Carney, Taylah Ellercamp,
Connor Klaassen	Taylor Chelman
David Starr	<u>SOCIAL WORKER:</u> Cath Bennetts
Adrian Palmer	<u>SCHOOL COUNSELLOR:</u> Ameer Cooper
	Sharon Combey
<u>HSIE:</u> Donna McGufficke HT	
Chris Hancock	<u>SLSO'S: Mainstream</u> Beau Bennett
Allison Munro	Free Bennet, Bonnie Yonon
Heath Thompson	Anthony Hartshorn, Jet Lorenz
Mathew Pont	
Holly Lyndon	<u>SCHOOL ADMINISTRATION STAFF:</u>
	<u>SAM</u> Leonie Price
<u>TAS:</u> David Starr HT	<u>HT Admin</u> Sue Ward
Simeon James	<u>Payments</u> Christine McKinnon
David Jacobs	<u>Reception</u> Christine McKinnon,
Lynette Wallis	Amy Young
	<u>Student Services</u> Ashlee Miller
<u>CAPA:</u> Sue Ward HT	<u>Attendance</u> Donna Coombes
Wayne Brennan	<u>Attendance</u> Meg Hillard
Carmen Moy	<u>Food Tech Prep</u> Sharni Underwood
	<u>Science Prep</u> Susie Busby
<u>PD/H/PE:</u> Stephen Clayworth HT	<u>Print Room</u> Amy Young
Melissa Broderick	<u>GA</u> James Pike, Malcom Stewart
<u>Leslie Keogh</u>	<u>Farm Assistant</u> Noel Tape
Jordan Sheaves	
	<u>SENIOR PREP:</u> Lauren Hinshelwood
	<u>CAREERS:</u> Karina Ostler
	<u>CANTEEN:</u> Carmel Wilkinson, Deb Richards

EQUIPMENT REQUIREMENTS 2025

All students attending this school are required to have the following basic equipment, every period, for all subjects:

- Blue or black pens and a red pen
- Pencil and eraser
- Ruler (not metal)
- Scissors, glue & coloured pencils
- Students require a thumb drive to back up their work.

Students need separate books for each subject.

We would like to encourage students to have a homework diary.

Year 7 students require the following:

- 1 x 240 page A4 Exercise Book
- 1 x 200 page A4 Grid Exercise Book
- 4 x 128 page A4 Exercise Books
- 1 x 96 page A4 Exercise Book
- 1 x 48 page A4 Exercise Book
- 1 x Visual Art Diary
- 2 x A4 plastic sleeve Display Folders
- 1 x 32GB USB
- 1 x Geometry Set
- 2 x Blue, Black and Red pens
- 2 x HB Pencils
- 1 x 2B pencil
- 1 x Eraser
- 1 x Ruler (not metal)
- 1 x Scissors
- 1 x Glue Stick
- Scientific Calculator (Abacus SX-11 Matrix or Casio fx82 Au plus preferred)

Year 7 School Fees

General Contribution	\$75
Technology Mandatory	\$40
Visual Arts	\$20
Music	\$10
Agriculture	\$10



Year 8 students require the following

English	Display folder, 96page & 128page A4 exercise book, Thumb drive 16gb
Mathematics	300 page exercise book (Grid book preferable) Geometry set Scientific Calculator (Abacus SX-11Matrix or Casio fx82 Au plus 11 preferred)
Geography	128 page exercise book
History	128 page exercise book
PD/H/PE	Workbook is provided- sports uniform required for all practical lessons
Visual Art	A4 visual arts diary & 2B pencil
Science	240 page A4 exercise book
Technology Mandatory	All courses –A4 plastic sleeve display folder Food – students will need an apron & container.
Languages	128 page exercise book

Year 8 School Fees	
General Contribution	\$75
Technology Mandatory	\$40
Visual Art Mandatory	\$20



Year 9 students require the following

English	Display folder, 96pg & 128pg A4 exercise book, USB 16gb
Mathematics	300 page exercise book (Grid book preferable) Scientific Calculator (Abacus SX-11Matrix or Casio fx82 Au plus 11 preferred)
Science	240 page A4 exercise book
Geography	128 page A4 exercise book
History	128 page A4 exercise book
PD/H/PE	Workbook is provided- sports uniform
Agriculture	128 page A4 exercise book
Child Studies	A4 exercise book 128 page
Commerce	A4 exercise book 128 page
Crime and Punishment	A4 exercise book
Drama	A4 visual arts diary
Film & Media Studies	128 page A4 exercise book
Food Technology	A4 exercise book, apron & container
IST Computing	128 page Exercise book, 8-16gb USB
Marine Studies	240 page A4 exercise book
Metal / Wood /Engineering	A4 Plastic sleeve folder
PASS	A4 64 page exercise book
Textiles Technology	A4 visual art Diary
Visual Arts	A4 visual art diary & 2B pencil
Myths & Legends	128 page A4 exercise book
Music	128 page A4 exercise book, A4 Plastic Sleeve Folder
Photographic & Digital Media	SD Card 8-16gb, USB 8-16gb, Display Folder

Year 9 School Fees

General Contribution	\$75
Agriculture	\$10
Agriculture 100	\$10
Child Studies	\$10
Drama	\$20
Food Technology	\$60
Industrial Tech Timber	\$30
Industrial Tech Timber 100	\$30
Industrial Tech Metal	\$30
IST	\$20
Photographic & Digital Media	\$10
Visual Arts 100	\$25
Marine Studies	\$20
Music	\$10

Year 10 students require the following

English Mathematics	Display folder, 96pg & 128pg A4 exercise book, Thumb drive 16gb
	300 page exercise book (Grid book preferable) Scientific Calculator (Abacus SX-11Matrix or Casio fx82 Au plus 11 preferred)
Science	240 page A4 exercise book
Geography	128 page exercise book
History	128 page exercise book
PD/H/PE	Workbook is provided- sports uniform required for all practical lessons
Agriculture	240 page A4 exercise book
Drama	A4 visual arts diary
Food Technology	A4 exercise book, apron & container
Marine Studies	240 page A4 exercise book
Metal / Wood Technology	A4 Plastic sleeve folder
Music	128 page A4 exercise book,A4 Plastic Sleeve Folder
PASS	A4 64 page book
Photographic & Digital Media	SD Card 8-16gb, USB 8-16gb, Display Folder
Visual Arts	A4 visual art diary & 2B pencil

Year 10 School Fees	
General Contribution	\$75
Electives	
Agriculture	\$10
Child Studies	\$10
Food Technology	\$60
Industrial Technology - Metal	\$70
Marine Studies	\$20
Music	\$10
Photographic and Digital Media	\$15
Visual Arts	\$25

Year 11 & 12 students

- * Generally in the senior school, students use folders with loose leaf paper or A4 exercise books. If they use exercise books, they must have a separate one for each subject.
- * Students studying Mathematics require a 240pg exercise/grid book, scientific calculator (Abacus SX-11Matrix or Casio fx82 Au plus 11 preferred) and a geometry set.
- * Students undertaking the Trade Skills course require a 5m metric tape measure, 1m folding carpenter's ruler, solid sole work boots and 3 carpenter's pencils. Students are encouraged to source their own safety glasses and ear protection, however PPE (other than boots) will be provided to all students
- * Industrial Technology Metals and Engineering Technology require a Thumb Drive, 5 x "Sharpie" permanent markers and a plastic sleeve folder.
- * Drama requires 2 x A4 Art Diaries and 240pg A4 lined work book
- * Music requires a 240pg A4 lined work book and A4 Plastic sleeve folder
- * Visual Arts A4 Art Diary

School Map

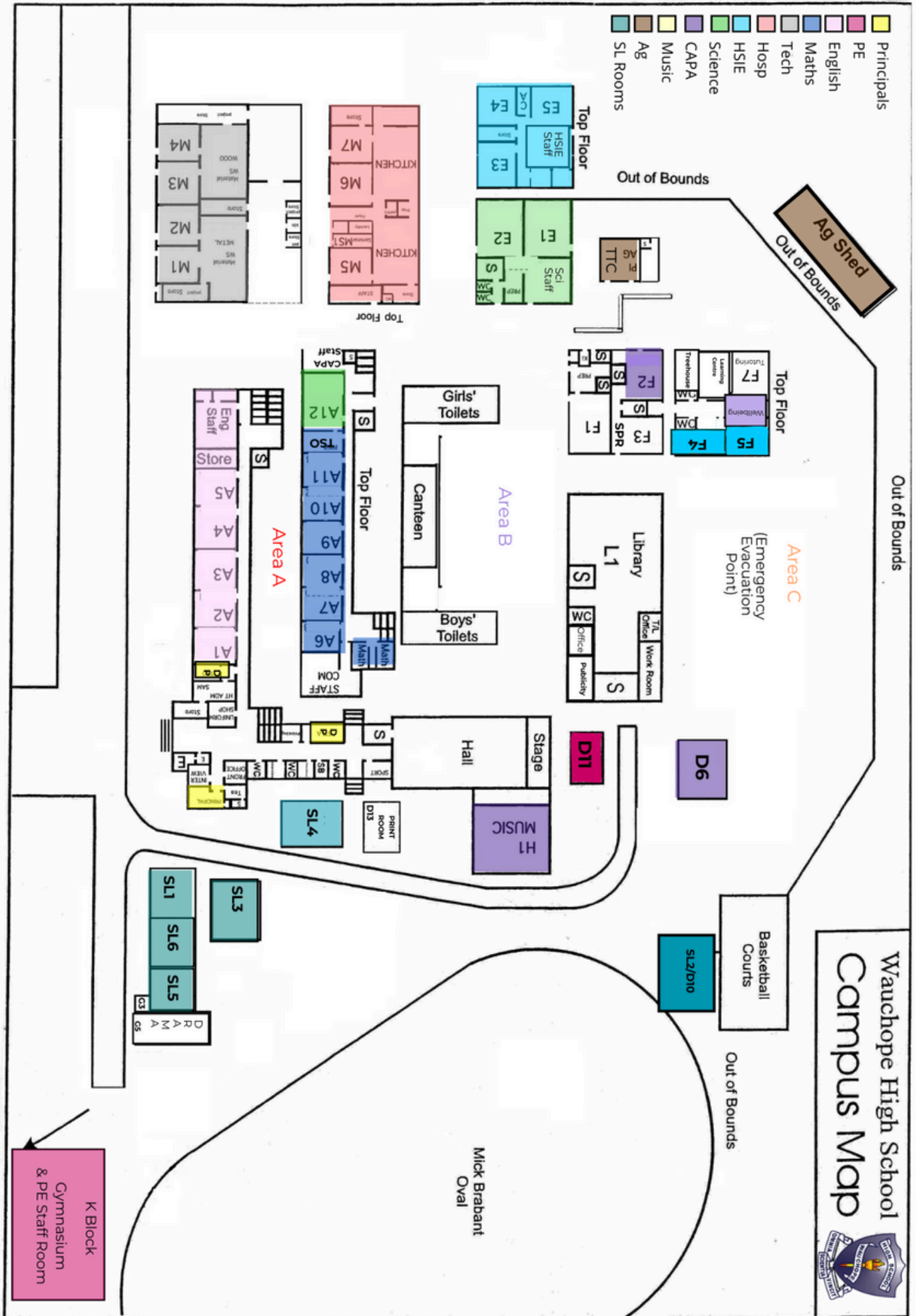

Wauchope High School
Campus Map



K Block
Gymnasium
& PE Staff Room